

# Patient report

Bio-Rad                      DATE: 01/17/2020  
D-10                         TIME: 03:32 PM  
S/N: #DC2K755917       Software version: 4.30-2  
Sample ID:                 10526916  
Injection date             01/17/2020 02:45 PM  
Injection #: 16             Method: HbA1c  
Rack #: ---                 Rack position: 8

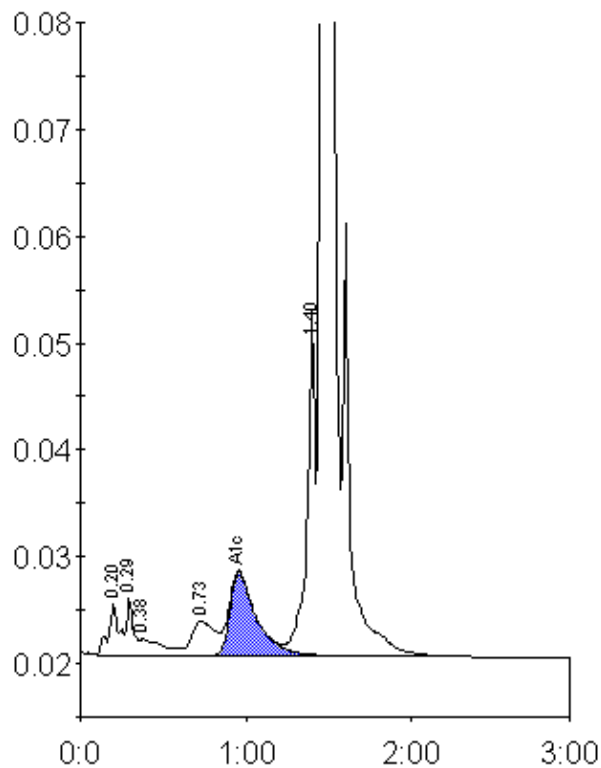

Peak table - ID: 10526916

Peak	R.time	Height	Area	Area %
A1a	0.20	4730	21964	1.1
A1b	0.29	5392	15797	0.8
Unknown	0.38	1524	14136	0.7
LA1c/CHb-1	0.73	3240	31912	1.5
A1c	0.96	7795	86086	5.8
P3	1.40	31648	112151	5.4
A0	1.46	581388	1802179	86.5
Total Area:			2084225	

Concentration:	%
A1c	5.8